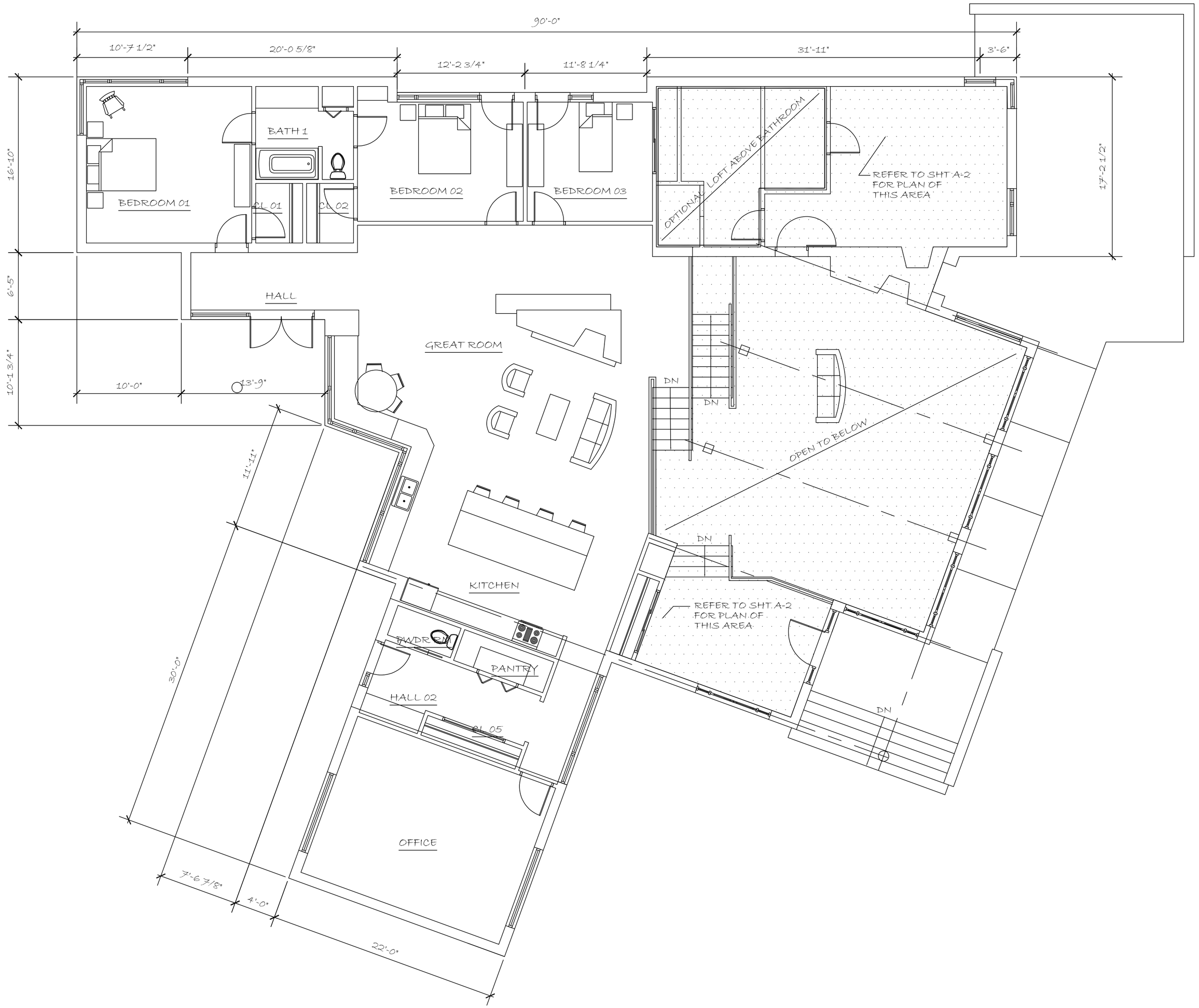

A **UPPER LEVEL PLAN**
SCALE: 3/16"=1'-0"

THORNHILL DESIGN STUDIO ARCHITECTURE
313 THORNHILL ROAD
BALTIMORE, MD 21212
T: 410-435-2257
THORNHILLDESIGN.COM

HOUSE FOR LOT THREE

PIERCEDWOOD DEVELOPMENT

312 RIDGE ROAD, CARROLL COUNTY, MD 21157

SCHEMATIC DESIGN DRAWINGS NOT FOR CONSTRUCTION

DATE: 5/15/21

SCALE: 3/16" = 1'-0"

DRAWN: TSM

SHEET A-1 OF 7 SHEETS

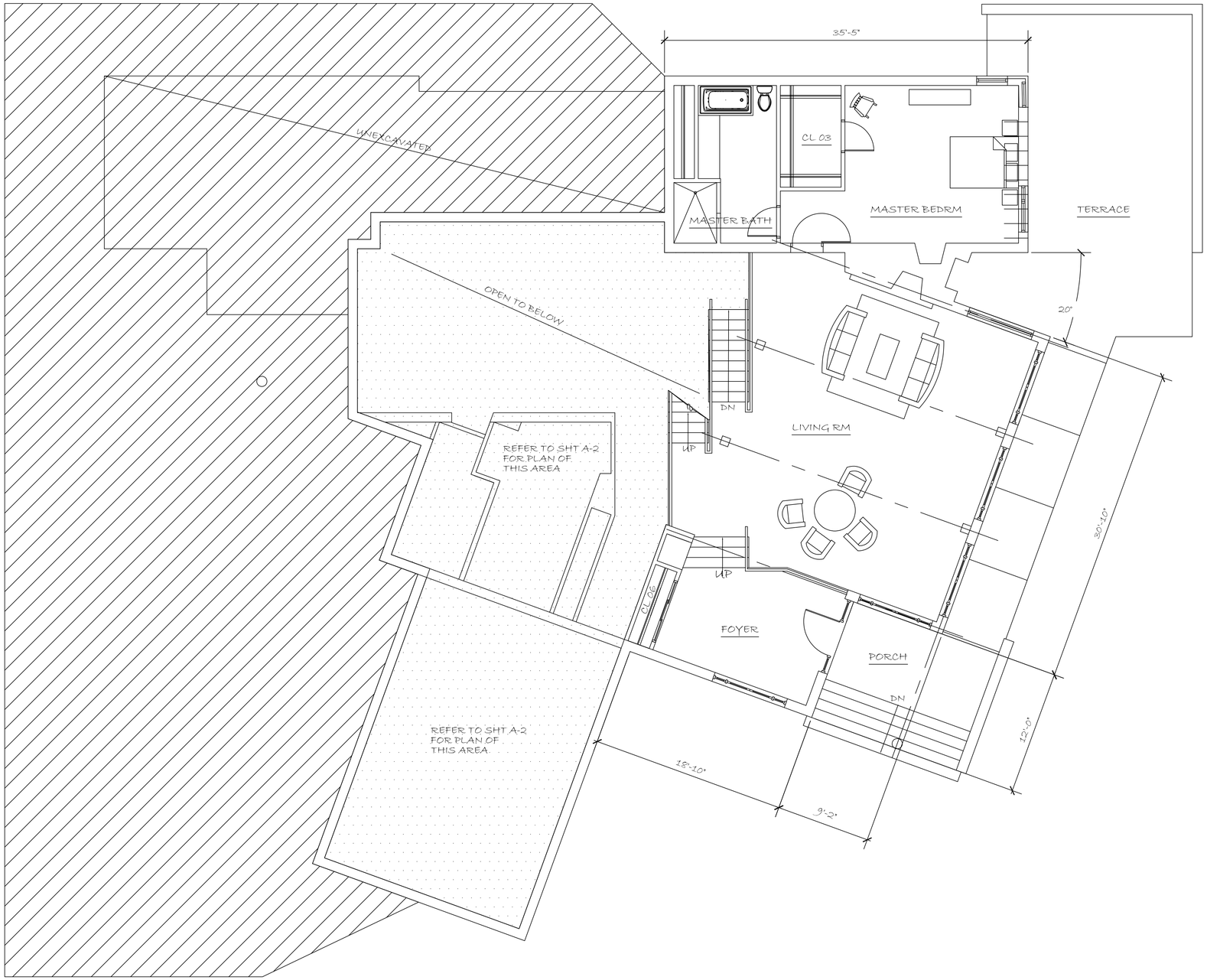

2 **MID LEVEL PLAN**
SCALE: 3/16" = 1'-0"

THORNHILL DESIGN STUDIO
ARCHITECTURE
313 THORNHILL ROAD
BALTIMORE, MD 21212
T: 4104352257
THORNHILLDESIGN.COM

HOUSE FOR LOT THREE

PIERCEDWOOD DEVELOPMENT

312 RIDGE ROAD, CARROLL COUNTY, MD 21157

SCHEMATIC DESIGN DRAWINGS NOT FOR CONSTRUCTION

DATE: 5/15/21

SCALE: 3/16"=1'-0"

DRAWN: TSM

SHEET A-2 OF 7 SHEETS

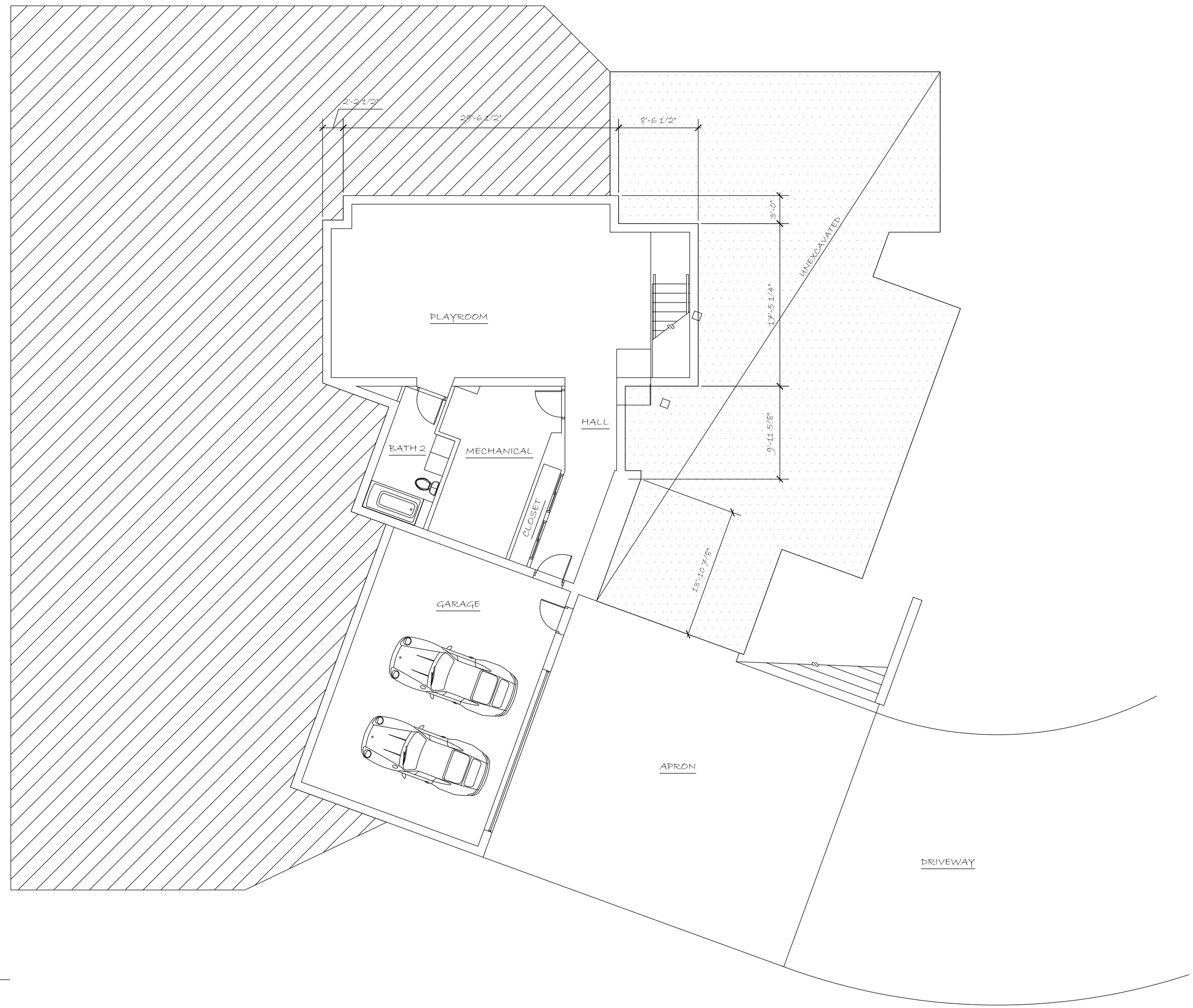

A **LOWER LEVEL PLAN**
SCALE: 3/16" = 1'-0"

THORNHILL DESIGN STUDIO
ARCHITECTURE
313 THORNHILL ROAD
BALTIMORE, MD 21212
T: 410-435-2257
THORNHILLDESIGN.COM

HOUSE FOR LOT THREE

PIERCEDWOOD DEVELOPMENT

312 RIDGE ROAD, CARROLL COUNTY, MD 21157

SCHEMATIC DESIGN DRAWINGS NOT FOR CONSTRUCTION

DATE: 5/15/21

SCALE: 3/16" = 1'-0"

DRAWN: TSM

SHEET A-3 OF 7 SHEETS

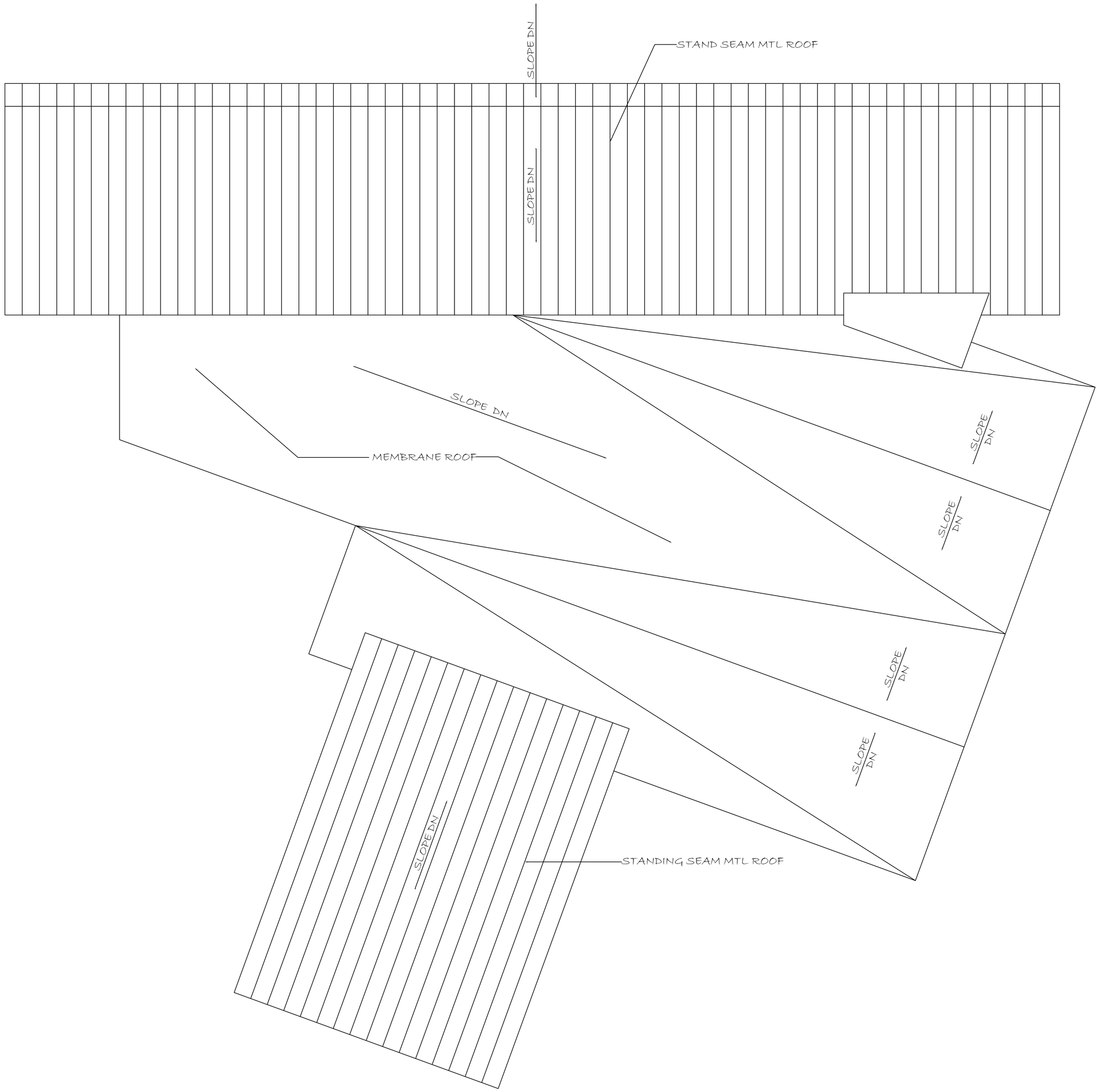

A **ROOF PLAN**
SCALE: 3/16" = 1'-0"

THORNHILL DESIGN STUDIO
ARCHITECTURE
313 THORNHILL ROAD
BALTIMORE, MD 21212
T: 410-435-2257
THORNHILLDESIGN.COM

HOUSE FOR LOT THREE

OIERCEDWOOD DEVELOPMENT

312 RIDGE ROAD, CARROLL COUNTY, MD 21157

SCHEMATIC
DESIGN
DRAWINGS
NOT FOR
CONSTRUCTION

DATE: 5/15/21

SCALE: 3/16" = 1'-0"

DRAWN: TSM

SHEET
A-4
OF 7 SHEETS

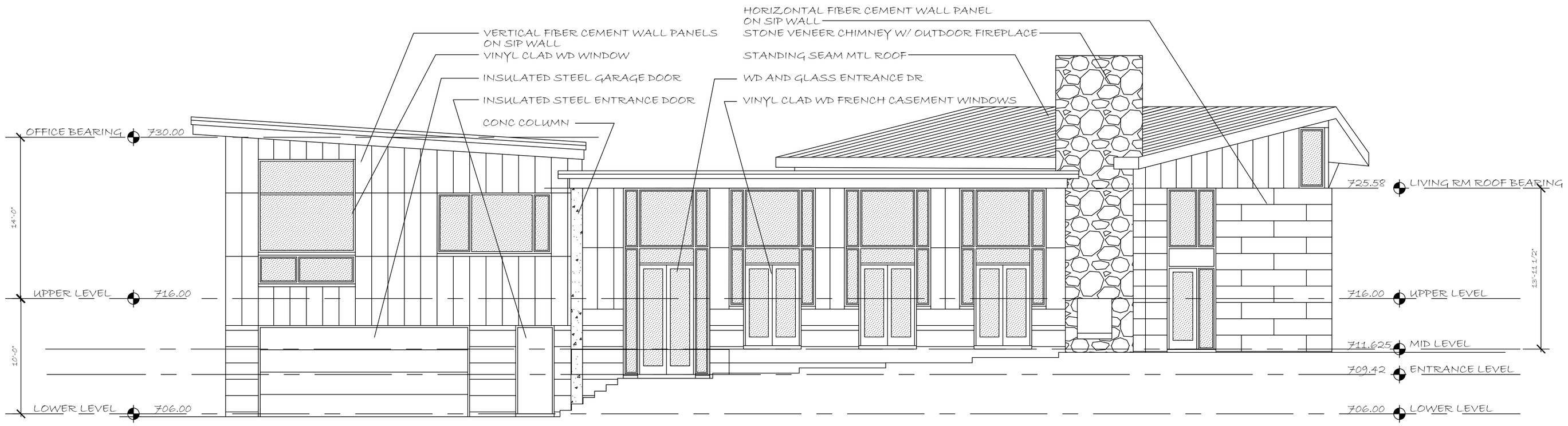

A EAST ELEVATION

SCALE: 3/16" 1'-0"

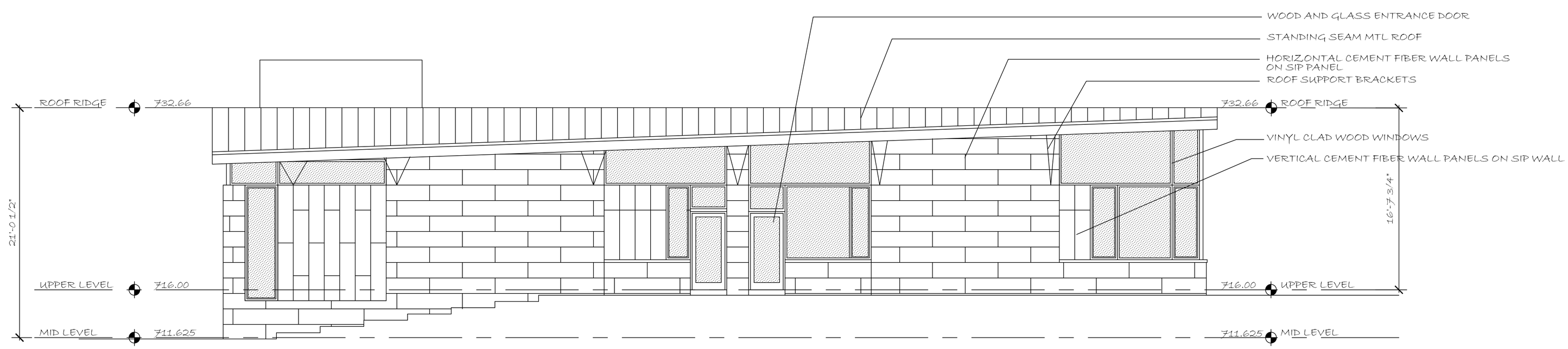

B NORTH ELEVATION

SCALE: 3/16" = 1'-0"

THORNHILL DESIGN STUDIO ARCHITECTURE
313 THORNHILL ROAD
BALTIMORE, MD 21212
T: 410.435.2257
THORNHILLDESIGN.COM

HOUSE FOR LOT THREE

PIERCEDWOOD DEVELOPMENT

312 RIDGE ROAD, CARROLL COUNTY, MD 21157

SCHEMATIC DESIGN DRAWINGS NOT FOR CONSTRUCTION

DATE: 5/15/21

SCALE: 3/16" = 1'-0"

DRAWN: TSM

SHEET A-5 OF 7 SHEETS

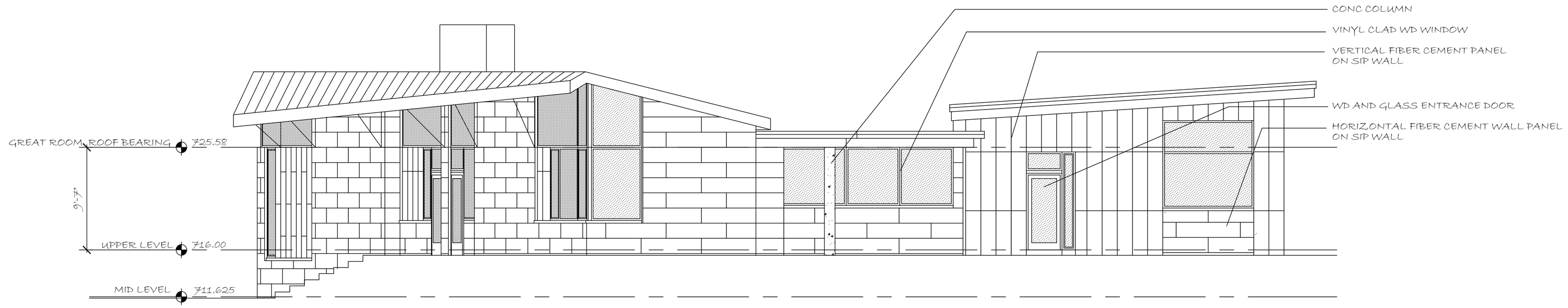

A WEST ELEVATION
SCALE: 3/16"=1'-0"

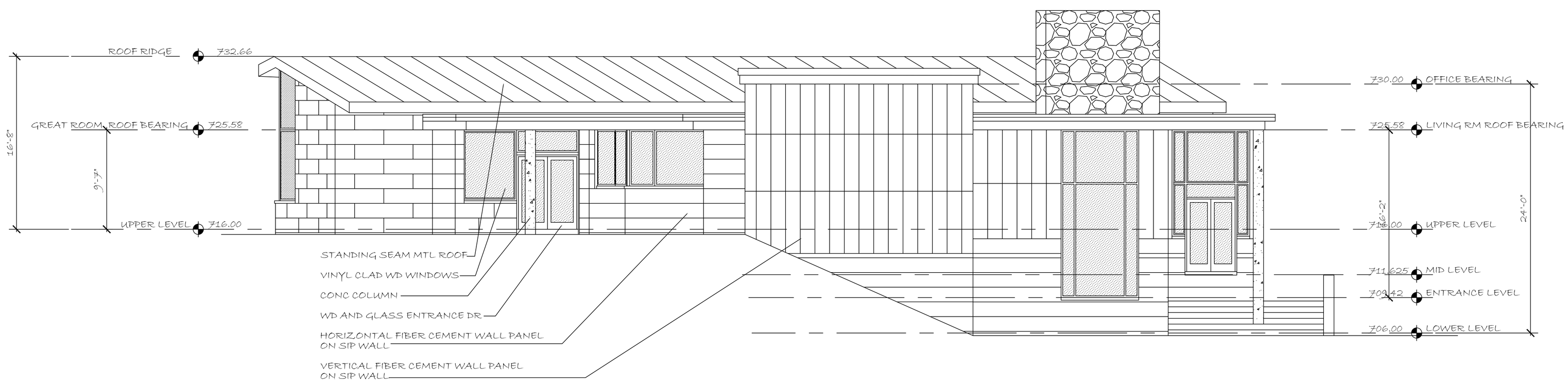

B SOUTH ELEVATION
SCALE: 3/16" = 1'-0"

THORNHILL DESIGN STUDIO
ARCHITECTURE
313 THORNHILL ROAD
BALTIMORE, MD 21212
T: 410.435.2257
THORNHILLDESIGN.COM

HOUSE FOR LOT THREE

PIERCEDWOOD DEVELOPMENT

312 RIDGE ROAD, CARROLL COUNTY, MD 21157

SCHEMATIC DESIGN DRAWINGS NOT FOR CONSTRUCTION

DATE: 5/15/21

SCALE 3/16" = 1'-0"

DRAWN TSM

SHEET A-6 OF 7 SHEETS

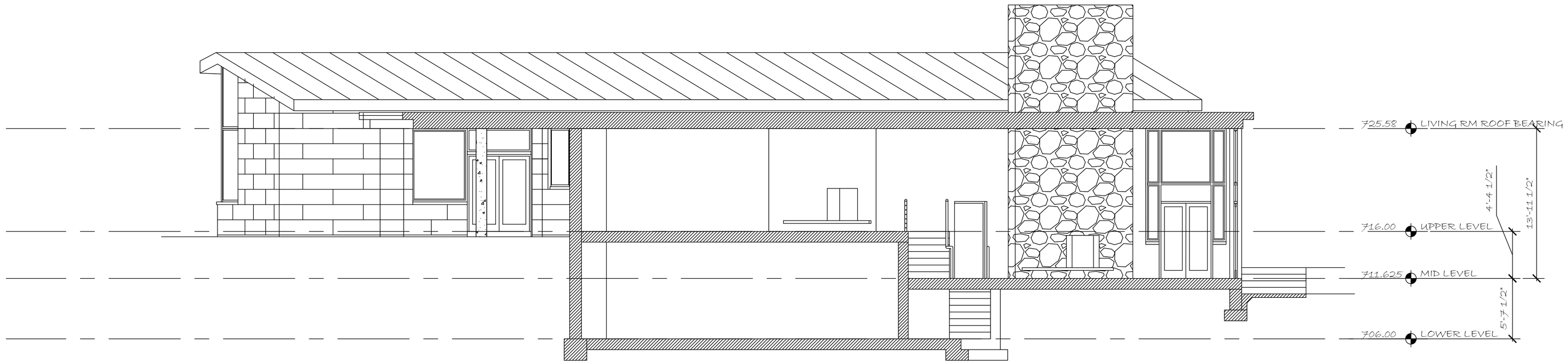

A CROSS SECTION

SCALE: 3/16" 1'-0"

THORNHILL DESIGN STUDIO
ARCHITECTURE

313 THORNHILL ROAD
BALTIMORE, MD 21212

T: 410-435-2257
THORNHILLDESIGN.COM

HOUSE FOR LOT THREE

PIERCEDWOOD DEVELOPMENT

312 RIDGE ROAD, CARROLL COUNTY, MD 21157

SCHEMATIC
DESIGN
DRAWINGS
NOT FOR
CONSTRUCTION

DATE: 5/17/21

SCALE: 3/16" = 1'-0"

DRAWN: TSM

SHEET
A-7
OF 7 SHEETS